



Farmers Electric Cooperative

A Touchstone Energy Cooperative 

301 N. Hillcrest
Sulphur Springs, TX 75482

2000 I-30 E
Greenville, TX 75402

108 W. Marble
Wylie, TX 75098

Tuesday, October 16, 2018

Office of Hopkins County Judge
PO BOX 1097
Sulphur Springs TX 75483

Farmers Electric Cooperative Member: William Nabors
Service Order Number: 1810001904

Greetings:

Farmers Electric Cooperative, Inc. is requesting permission to construct electrical power distribution facilities across County Road 3341 which is located, 1939 ft south of CR 3625 in Hopkins County, Texas.

Site location map and construction sketches are enclosed. The construction sketch details the proposed work. All road crossings will have a minimum vertical clearance of 22 feet.

If you have any questions, please contact me at any time.

Sincerely,

Matthew Walker
Project Coordinator

mwalker@farmersselectric.coop
Phone 903-441-1368

Submitted by Brandon Darrow
Field Engineering Coordinator

Enclosures

County Approval Section:

Approved: _____

Denied: _____

Authorized Signature: _____

Wade Brantley

Date: 10/22/18

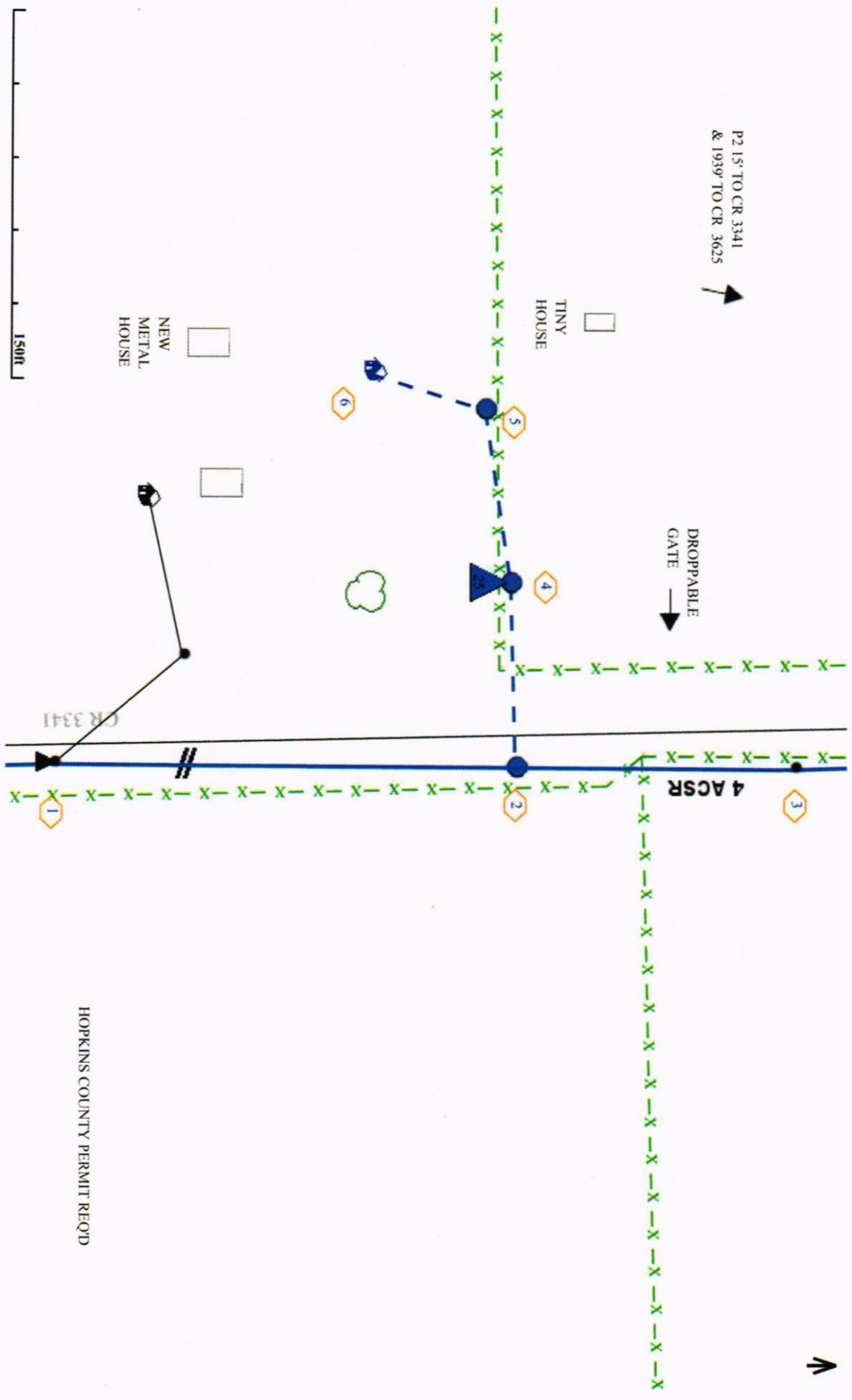

HOPKINS COUNTY PERMIT REQ'D

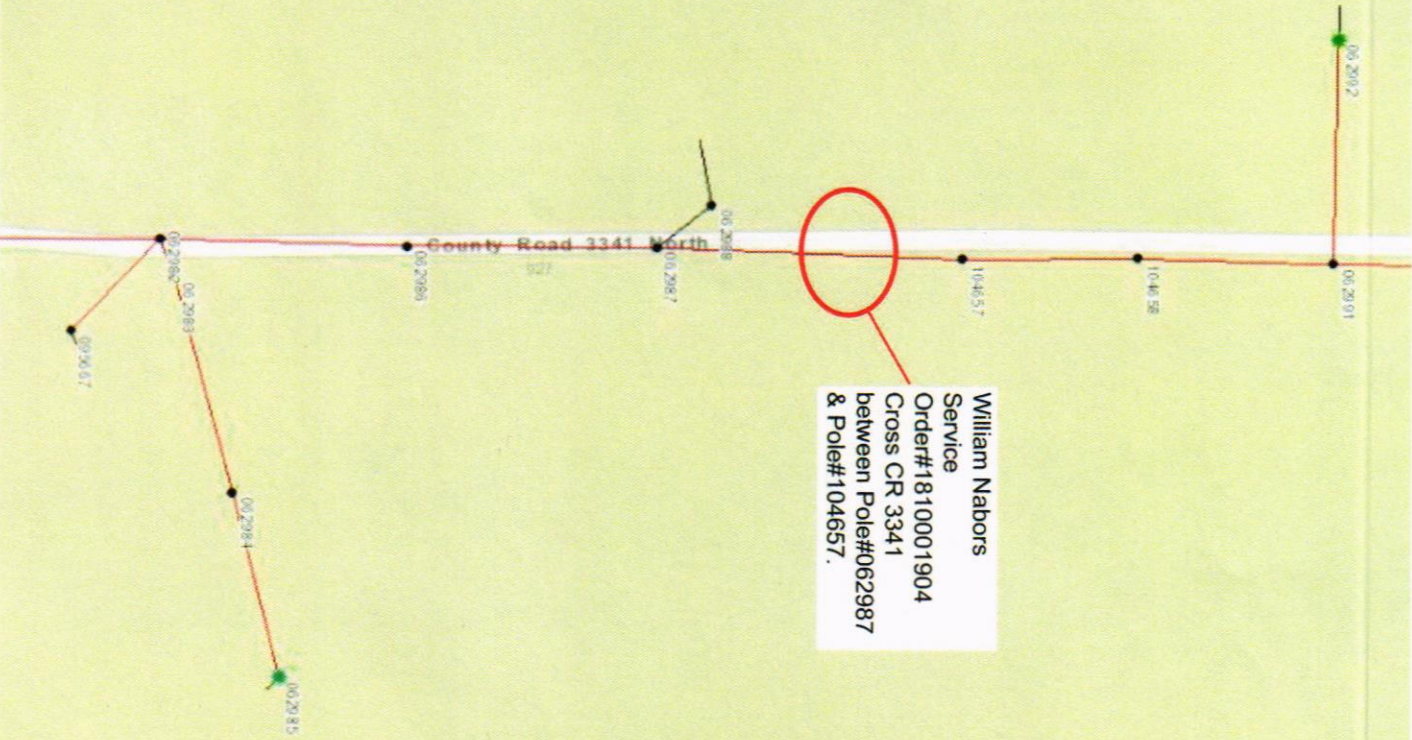

William Nabors
Service
Order#1810001904
Cross CR 3341
between Pole#062987
& Pole#104657.